

WY2022 CBRFC - Taylor Park Reservoir Most, Max and Min Inflow Forecasts (acre-feet)

CBRFC Forecast Issued	Monthly Inflow Volume Forecast (Acre-Feet)												April - July Forecasts							
	October	November	December	January	February	March	April	May	June	July	August	September								
October	4,500	4,400	3,600																	
Mid October	4,600	4,000	3,600																	
November	4,900	3,900	3,500	3,200																
Mid November	4,900	4,100	3,600	3,300																
December	4,900	4,300	3,600	3,400	2,800															
Mid December	4,900	4,300	3,600	3,400	2,800															
January	4,900	4,300	4,500	3,400	3,100	3,500														
Mid January	4,900	4,300	4,500	4,000	3,100	3,500														
February	4,900	4,300	4,500	4,000	3,200	3,500	7,000													
Mid February	4,900	4,300	4,500	4,000	3,400	3,500	7,000	27,000	42,000	17,000										
March	4,900	4,300	4,500	4,000	3,500	3,800	7,000	28,000	43,000	18,000										
Mid March	4,900	4,300	4,500	4,000	3,500	3,900	7,000	30,000	46,000	17,000										
April	4,900	4,300	4,500	4,000	3,500	4,100	7,500	30,000	42,000	16,500										
Mid April	4,900	4,300	4,500	4,000	3,500	4,100	7,200	25,000	41,000	16,800										
May	4,900	4,300	4,500	4,000	3,500	4,100	7,900	27,000	40,000	15,100										
Mid May	4,900	4,300	4,500	4,000	3,500	4,100	7,900	32,000	34,000	13,000										
June	4,900	4,300	4,500	4,000	3,500	4,100	7,900	27,000	33,000	12,200										
Mid June	4,900	4,300	4,500	4,000	3,500	4,100	7,900	27,000												
July	4,900	4,300	4,500	4,000	3,500	4,100	7,900	27,000												
Mid July	4,900	4,300	4,500	4,000	3,500	4,100	7,900	27,000												
August	4,900	4,300	4,500	4,000	3,500	4,100	7,900	27,000												
Mid August	4,900	4,300	4,500	4,000	3,500	4,100	7,900	27,000												
September	4,900	4,300	4,500	4,000	3,500	4,100	7,900	27,000												
Mid September	4,900	4,300	4,500	4,000	3,500	4,100	7,900	27,000												

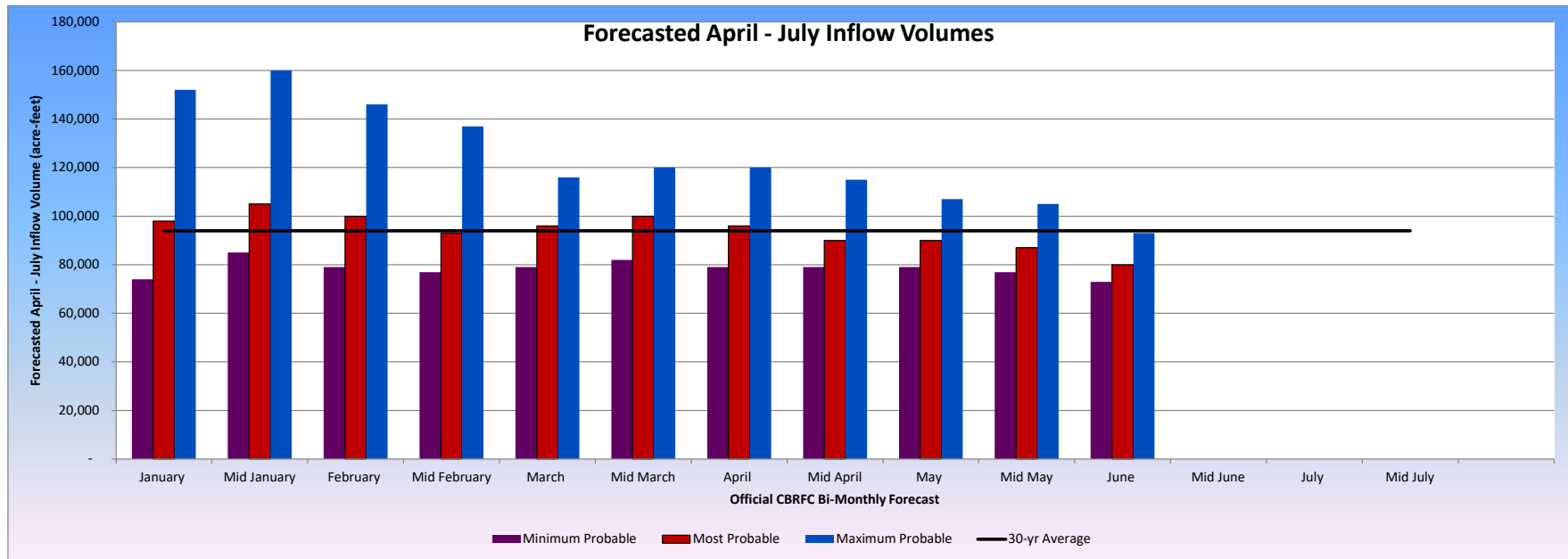

# Taylor Park Operations

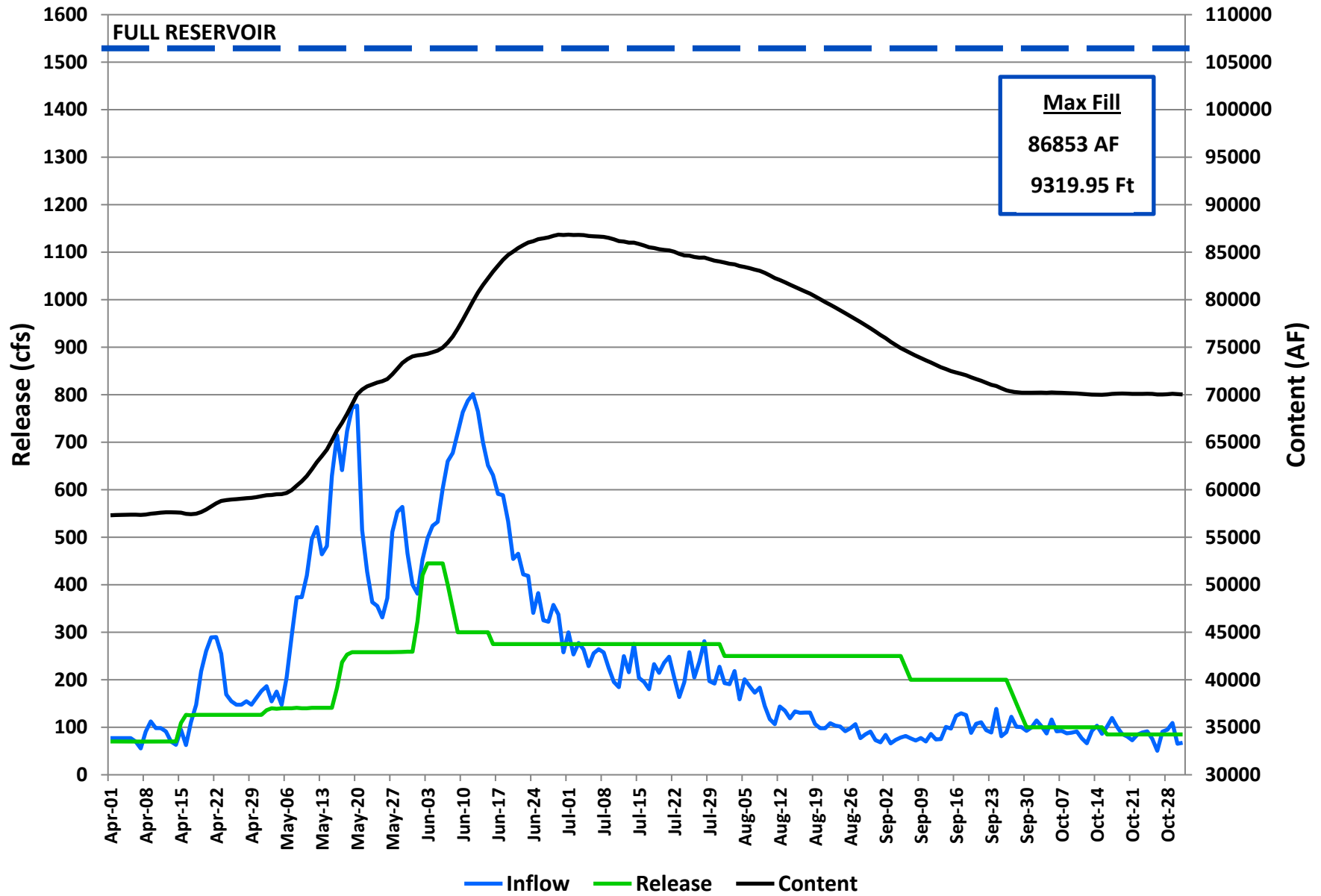

# Taylor Park Operations

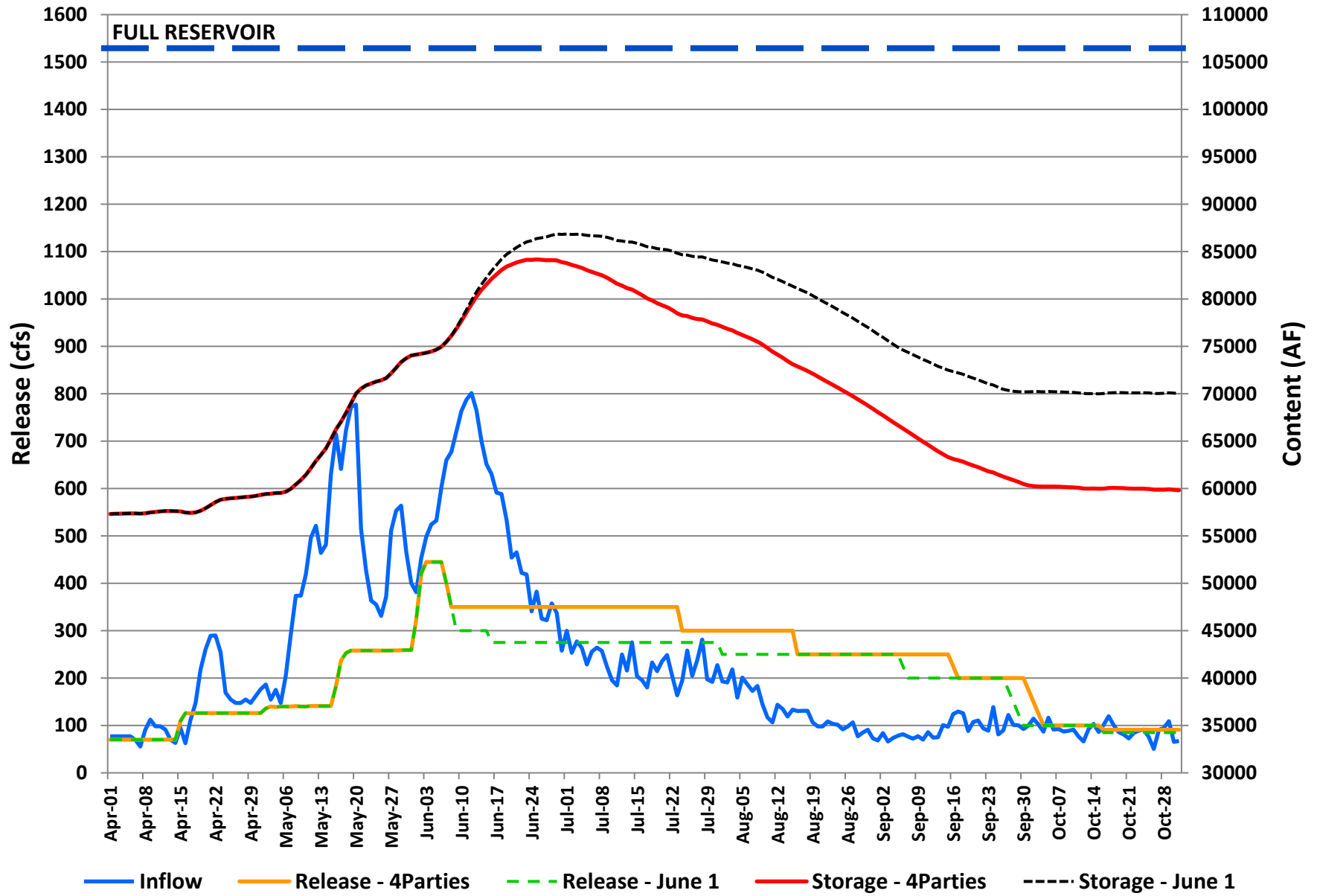

Proposed Operation  
Taylor Park Reservoir  
June 1st forecast = 85% (80,000) af  
June 6, 2022

<u>Month</u>	<u>Inflow ac-ft</u>	<u>Average Inflow cfs</u>	<u>Outflow ac-ft</u>	<u>Average Outflow cfs</u>	<u>EOM Content ac-ft</u>	<u>EOM Elevation ft</u>
					58,892	
Nov 1-15	2,320	78	2,230	75	58,982	9302.74
Nov 16-30	2,000	67	2,240	75	58,742	9302.57
Dec 1-15	1,930	65	2,210	74	58,462	9302.38
Dec 16-31	2,590	82	2,350	74	58,702	9302.55
Jan 1-15	1,920	65	2,020	68	58,602	9302.48
Jan 16-31	1,930	61	2,200	69	58,332	9302.29
Feb 1-15	1,600	58	1,940	70	57,992	9302.05
Feb 16-28	1,700	61	1,940	70	57,752	9301.87
Mar 1-15	1,830	62	2,050	69	57,532	9301.71
Mar 16-31	1,990	63	2,210	70	57,312	9301.56
Apr 1-15	2,440	82	2,160	73	57,592	9301.76
Apr 16-30	5,390	181	3,750	126	59,232	9302.91
May 1-15	10,110	340	4,140	139	65,202	9306.97
May 16-31	16,830	530	7,990	252	74,042	9312.56
Jun 1-15	18,870	634	10,660	358	82,252	9317.38
Jun 16-30	12,750	429	8,180	275	86,822	9319.93
Jul 1-15	7,240	243	8,180	275	85,882	9319.41
Jul 16-31	6,880	217	8,730	275	84,032	9318.38
Aug 1-15	4,770	160	7,440	250	81,362	9316.87
Aug 16-31	3,230	102	7,930	250	76,662	9314.14
Sep 1-15	2,340	79	6,500	218	72,502	9311.62
Sep 16-30	3,160	106	5,450	183	70,212	9310.20
Oct 1-15	2,770	93	2,980	100	70,002	9310.07
Oct 16-31	2,730	86	2,700	85	70,032	9310.09

80,510 = April-July inflow  
86% of normal  
86,853 = Maximum Content

RELEASE CHANGES

	<u>4 Parties</u>	<u>June 1</u>
Apr-16	<b>125</b>	<b>125</b>
May-01	<b>140</b>	<b>140</b>
May-16	<b>200</b>	<b>200</b>
May-17	<b>250</b>	<b>250</b>
Jun-01	<b>350</b>	<b>350</b>
Jun-02	<b>445</b>	<b>445</b>
Jun-07	<b>400</b>	<b>400</b>
Jun-08	<b>350</b>	<b>350</b>
Jun-09		<b>300</b>
Jun-16	350	<b>275</b>
Jul-01	350	275
Jul-16	350	275
Jul-24	<b>300</b>	
Aug-01	300	<b>250</b>
Aug-16	<b>250</b>	250
Sep-01	250	250
Sep-06		<b>225</b>
Sep-07		<b>200</b>
Sep-16	<b>225</b>	
Sep-17	<b>200</b>	
Sep-27		<b>175</b>
Sep-28		<b>150</b>
Sep-29		<b>125</b>
Sep-30		<b>100</b>
Oct-01	<b>175</b>	
Oct-02	<b>150</b>	
Oct-03	<b>125</b>	
Oct-04	<b>100</b>	
Oct-16	<b>91</b>	<b>85</b>
Nov-01	91	85

Max Fill 84,175 85,850

Oct-31 59,800 70,000

**TAYLOR PARK RESERVOIR - WY2022 - ANNUAL OPERATING PLAN MONTHLY SUMMARY  
MOST PROBABLE INFLOW**

Timestep (Month)	Inflow Volume (Acre-Ft)	% of Average Inflow	Reservoir Release Volume (Acre-Ft)	Average Monthly Reservoir Release (CFS)	% of Average Reservoir Release	End of Month Reservoir Live Storage (Acre-Ft)	% of Average Live Storage	End of Month Reservoir Elevation
OCT 2020	4,390	69%	5,390	88	47%	68,392	99%	9309.05
NOV 2020	4,140	85%	4,940	83	76%	67,453	102%	9308.45
DEC 2020	3,940	87%	5,040	82	92%	66,353	99%	9307.72
JAN 2021	3,740	86%	5,030	82	102%	65,063	98%	9306.88
FEB 2021	3,470	92%	4,830	87	109%	63,703	97%	9305.97
MAR 2021	3,830	87%	5,460	89	84%	62,073	98%	9304.88
APR 2021	6,810	81%	5,260	88	52%	63,623	101%	9305.92
MAY 2021	16,070	60%	9,600	156	68%	70,093	91%	9310.13
JUN 2021	23,630	57%	15,820	266	79%	77,903	76%	9314.87
JUL 2021	10,960	56%	16,450	268	70%	72,413	75%	9311.57
AUG 2021	6,890	70%	15,050	245	79%	64,253	76%	9306.35
SEP 2021	3,880	56%	9,550	160	55%	58,583	82%	9302.46
OCT 2021	4,570	71%	4,620	75	40%	58,892	85%	9302.69
TOTALS	91,930	65%	101,650	140	71%			
Apr-Jul	57,470	60%	47,130		70%			

**WY 2022**

NOV 2021	4,320	89%	4,470	75	69%	58,742	89%	9302.57
DEC 2021	4,520	100%	4,560	74	83%	58,702	88%	9302.55
JAN 2022	3,850	89%	4,220	69	86%	58,332	88%	9302.29
FEB 2022	3,300	87%	3,880	70	88%	57,752	88%	9301.87
MAR 2022	3,820	87%	4,260	69	65%	57,312	90%	9301.56
APR 2022	7,830	93%	5,910	99	59%	59,232	94%	9302.91
MAY 2022	26,940	100%	12,130	197	86%	74,042	96%	9312.56
JUN 2022	31,620	77%	18,840	317	94%	86,822	85%	9319.93
JUL 2022	14,120	72%	16,910	275	72%	84,032	87%	9318.38
AUG 2022	8,000	81%	15,370	250	81%	76,662	90%	9314.14
SEP 2022	5,500	79%	11,950	201	69%	70,212	98%	9310.20
OCT 2022	5,500	86%	5,680	92	50%	70,032	101%	9310.09
TOTALS	119,320	85%	108,180	149	76%			
Apr-Jul	80,510	84%	53,790		80%			

**WY 2023**

NOV 2022	4,500	93%	5,100	85	78%	69,400	105%	9309.69
DEC 2022	4,100	91%	5,200	85	95%	68,300	102%	9308.99
JAN 2023	4,400	101%	5,200	85	106%	67,500	101%	9308.48
FEB 2023	3,800	100%	4,700	85	106%	66,600	102%	9307.88
MAR 2023	4,400	101%	5,200	85	80%	65,800	104%	9307.37
APR 2023	8,400	100%	10,200	171	101%	64,000	101%	9306.18
MAY 2023	27,000	101%	13,000	211	92%	78,000	101%	9314.93
JUN 2023	42,000	102%	17,500	294	87%	102,500	100%	9328.15
JUL 2023	20,000	102%	23,500	382	101%	99,000	102%	9326.38
AUG 2023	10,000	102%	22,000	358	116%	87,000	102%	9320.03
SEP 2023	7,000	100%	18,000	302	104%	76,000	106%	9313.74
OCT 2023	6,500	102%	12,500	203	109%	70,000	101%	9310.07
NOV 2023	5,000	103%	5,050	85	78%	69,950	106%	9310.04
DEC 2023	4,500	100%	5,250	85	96%	69,200	104%	9309.56
TOTALS	142,100	101%	142,100	196	99%			
Apr-Jul	97,400	101%	64,200		95%			

# Taylor Park Inflows

% Exceedence - Historical Inflows

