

WY2024 CBRFC - Taylor Park Reservoir Most, Max and Min Inflow Forecasts (acre-feet)

CBRFC Forecast Issued	Monthly Inflow Volume Forecast (Acre-Feet)												April - July Forecasts					
	October	November	December	January	February	March	April	May	June	July	August	September						
October	5,500	4,500	4,500															
Mid October	5,800	4,500	4,500															
November	6,100	4,300	4,400	4,200														
Mid November	6,100	5,000	4,400	4,200														
December	6,100	5,100	4,400	4,200	3,800													
Mid December	6,100	5,100	4,300	4,200	3,800													
January	6,100	5,100	4,750	4,300	3,800	4,500												
Mid January	6,100	5,100	4,750	4,300	3,800	4,500												
February	6,100	5,100	4,750	4,650	4,100	4,500	8,000											
Mid February	6,100	5,100	4,750	4,650	4,100	4,500	8,000											
March	6,100	5,100	4,750	4,650	4,150	4,500	8,000	26,000										
Mid March	6,100	5,100	4,750	4,650	4,150	4,500	8,000	26,000										
April	6,100	5,100	4,750	4,650	4,150	4,500	8,000	28,000	43,000	18,000								
Mid April	6,100	5,100	4,750	4,650	4,150	4,500	8,500	27,000	41,000	17,500								
May	6,100	5,100	4,750	4,650	4,150	4,500	10,600	25,000	41,000	17,400								
Mid May	6,100	5,100	4,750	4,650	4,150	4,500	10,600	25,000	48,000	22,400								
June	6,100	5,100	4,750	4,650	4,150	4,500	10,600	20,300	60,000	15,400	11,000							
Mid June	6,100	5,100	4,750	4,650	4,150	4,500	10,600	20,300	57,000	18,400	10,000							
July	6,100	5,100	4,750	4,650	4,150	4,500	10,600	20,300	56,400	23,400	10,000	7,000						
Mid July	6,100	5,100	4,750	4,650	4,150	4,500	10,600	20,300	56,400	18,400	9,500	7,000						
August	6,100	5,100	4,750	4,650	4,150	4,500	10,600	20,300	56,400	18,300	9,000	7,000						
Mid August	6,100	5,100	4,750	4,650	4,150	4,500	10,600	20,300	56,400	18,300	10,000	7,000						
September	6,100	5,100	4,750	4,650	4,150	4,500	10,600	20,300	56,400	18,300	10,100	7,000						
Mid September	6,100	5,100	4,750	4,650	4,150	4,500	10,600	20,300	56,400	18,300	10,100	7,000						

Most	% of Avg	Min	% of Avg	Max	% of Avg	AVG
75,000	80%	60,000	64%	126,000	134%	94,000
86,000	91%	66,000	70%	128,000	136%	94,000
86,000	91%	70,000	74%	129,000	137%	94,000
86,000	91%	70,000	74%	125,000	133%	94,000
91,000	97%	70,000	74%	115,000	122%	94,000
91,000	97%	78,000	83%	110,000	117%	94,000
97,000	103%	80,000	85%	125,000	133%	94,000
94,000	100%	78,000	83%	125,000	133%	94,000
94,000	100%	81,000	86%	119,000	127%	94,000
106,000	113%	96,000	102%	127,000	135%	94,000
106,000	113%	104,000	111%	115,000	122%	94,000
106,000	113%	105,000	112%	111,000	118%	94,000
110,000	117%	109,000	116%	112,000	119%	94,000
105,000	112%	105,000	112%	106,000	113%	94,000

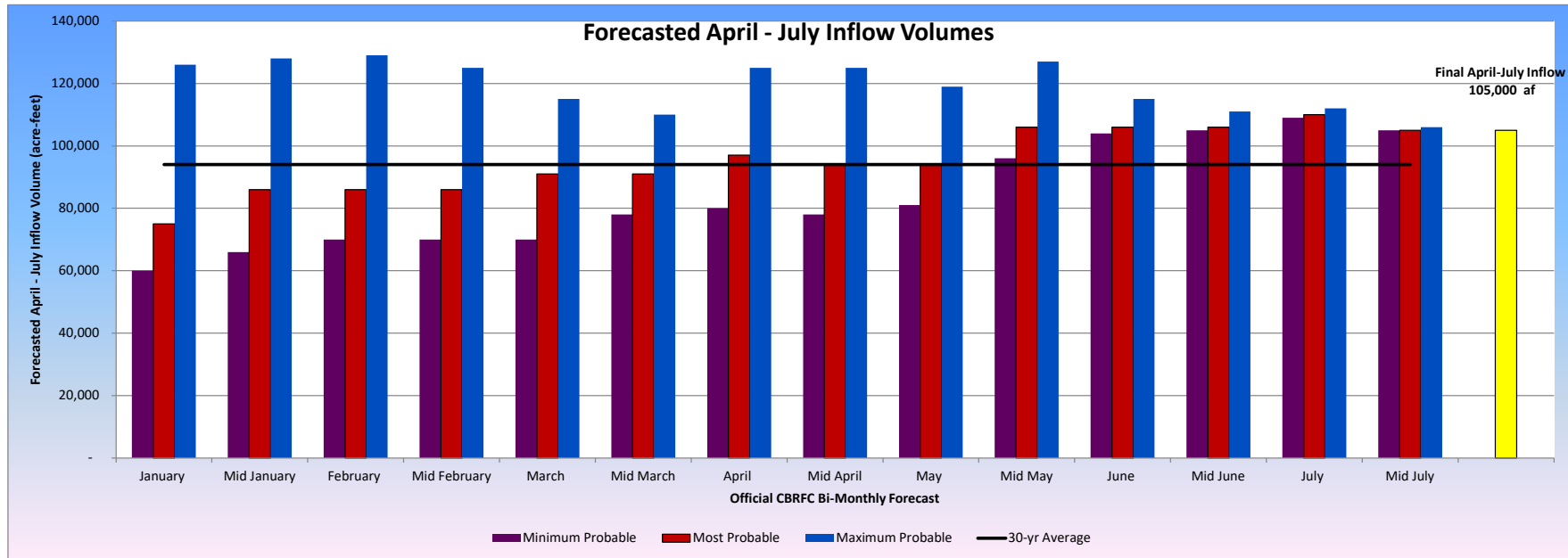

Taylor Park Inflows

% Exceedence - Historical Inflows

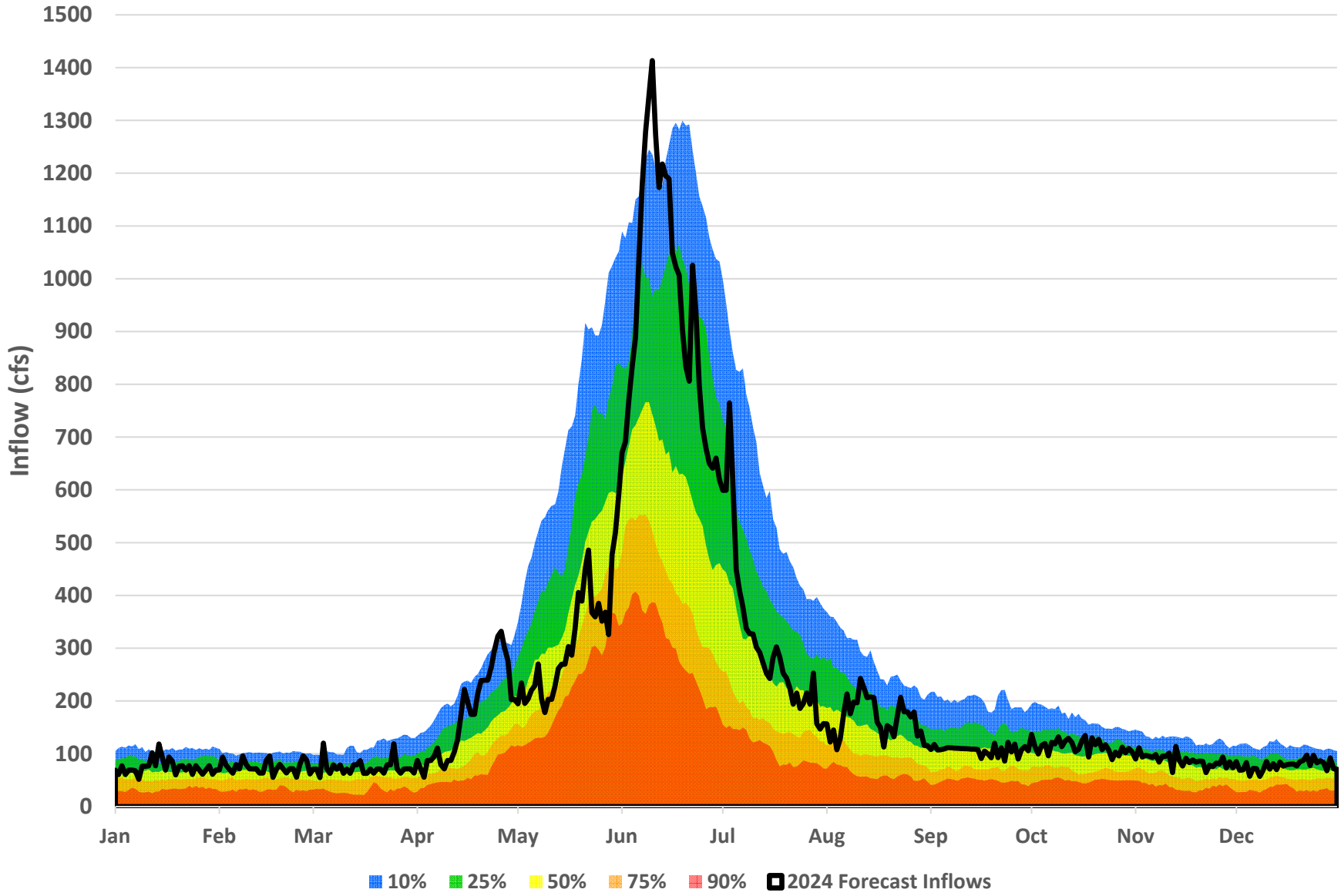

Taylor Park Operations

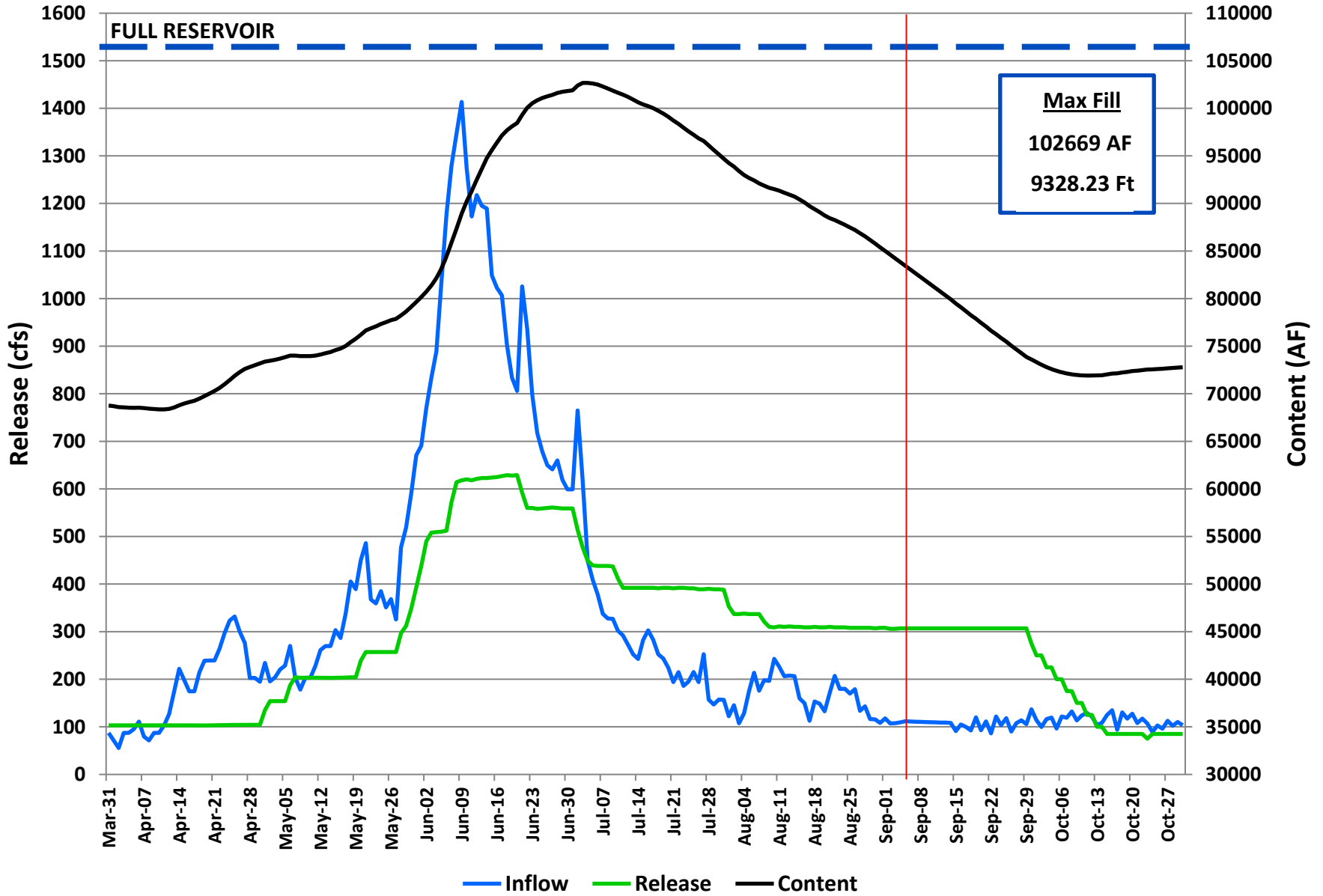

Proposed Operation
Taylor Park Reservoir
Sep forecast = 112% (105,000) af
September 5, 2024

<u>Month</u>	<u>Inflow ac-ft</u>	<u>Average Inflow cfs</u>	<u>Outflow ac-ft</u>	<u>Average Outflow cfs</u>	<u>EOM Content ac-ft</u>	<u>EOM Elevation ft</u>
					76,500	
Nov 1-15	2,720	91	3,070	103	76,152	9313.83
Nov 16-30	2,360	79	3,060	103	75,450	9313.41
Dec 1-15	2,460	83	3,040	102	74,867	9313.06
Dec 16-31	2,290	72	3,240	102	73,925	9312.49
Jan 1-15	2,270	76	3,030	102	73,170	9312.03
Jan 16-31	2,290	72	3,230	102	72,225	9311.45
Feb 1-15	2,070	75	2,880	104	71,416	9310.95
Feb 16-28	2,080	75	2,880	104	70,613	9310.45
Mar 1-15	2,220	75	3,070	103	69,768	9309.92
Mar 16-31	2,290	72	3,270	103	68,789	9309.30
Apr 1-15	3,060	103	3,060	103	68,789	9309.30
Apr 16-30	7,290	245	3,080	104	73,006	9311.93
May 1-15	6,670	224	5,290	178	74,387	9312.77
May 16-31	12,690	400	7,960	251	79,124	9315.58
Jun 1-15	32,040	1077	16,400	551	95,602	9324.62
Jun 16-30	24,490	823	17,520	589	101,733	9327.76
Jul 1-15	12,240	411	13,340	448	100,624	9327.20
Jul 16-31	6,940	219	12,400	391	95,162	9324.39
Aug 1-15	5,370	180	9,810	330	90,722	9322.05
Aug 16-31	4,860	153	9,800	309	85,783	9319.36
Sep 1-15	3,270	110	9,130	307	79,918	9316.04
Sep 16-30	3,090	104	9,130	307	73,874	9312.46
Oct 1-15	3,480	117	5,400	182	71,948	9311.28
Oct 16-31	3,520	111	2,680	84	72,791	9311.80

105,420 = April-July inflow
112% of normal
102,669 = Maximum Content